

THE SHADOW OF YOUR SMILE

1st Eb ALTO SAXOPHONE

Music by JOHNNY MANDEL
Arranged by DAVE WOLPE

(SLOWLY)

A LITTLE FASTER

A

B

C 3

D (SOLO)

mf

p

mp

f

f

f

f

From The 20th Century-Fox Motion Picture "THE SANDPIPER"

THE SHADOW OF YOUR SMILE

1st Eb ALTO SAXOPHONE

Music by JOHNNY MANDEL
Arranged by DAVE WOLPE

(SLOWLY)

A LITTLE FASTER

(SOLO)

THE SHADOW OF YOUR SMILE

2nd Eb ALTO SAXOPHONE

Music by JOHNNY MANDEL
Arranged by DAVE WOLPE

(SLOWLY)

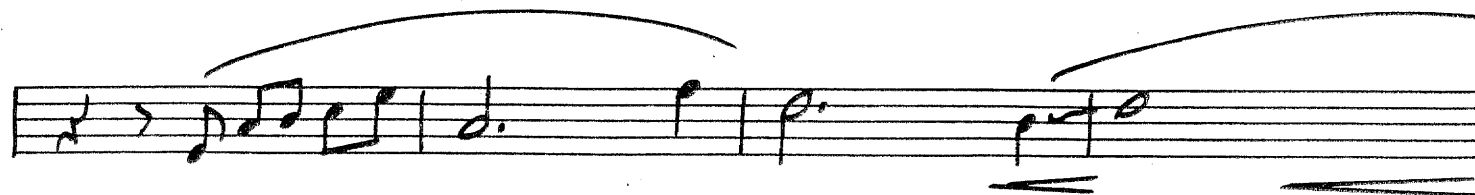
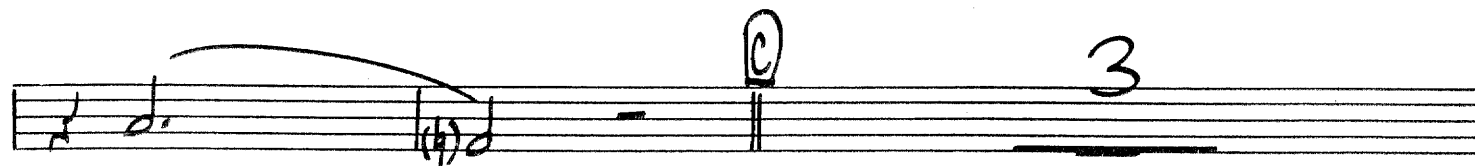
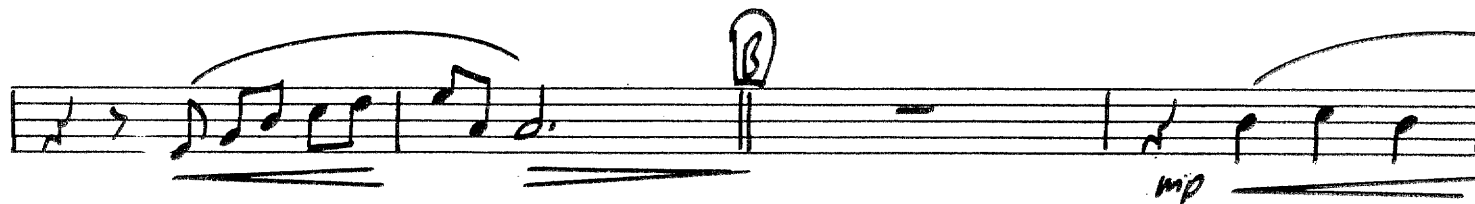
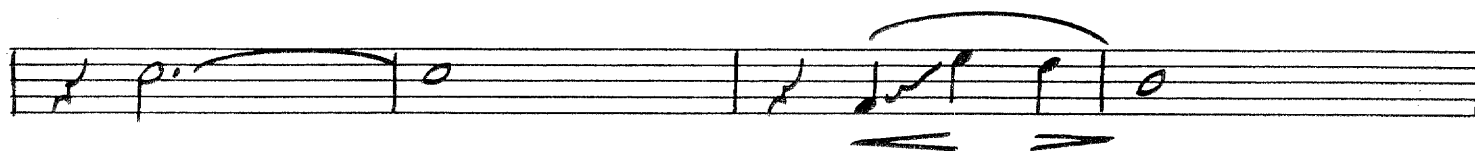

THE SHADOW OF YOUR SMILE

1st Bb TENOR SAXOPHONE

Music by JOHNNY MANDEL
Arranged by DAVE WOLPE

(SLOWLY)

A A LITTLE FASTER

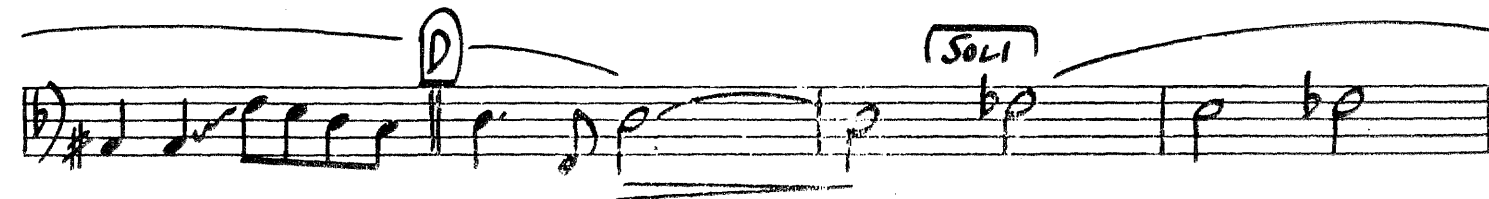
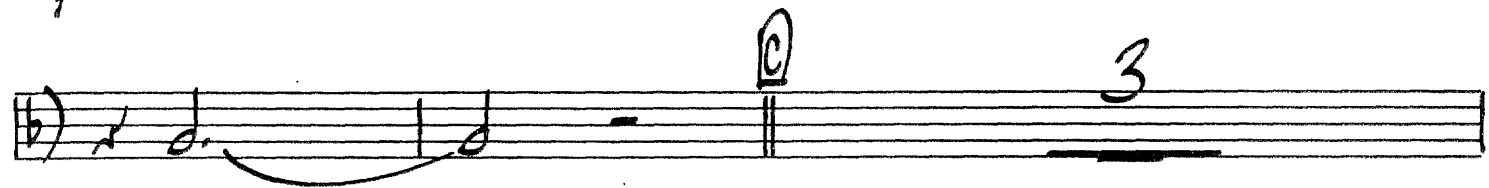
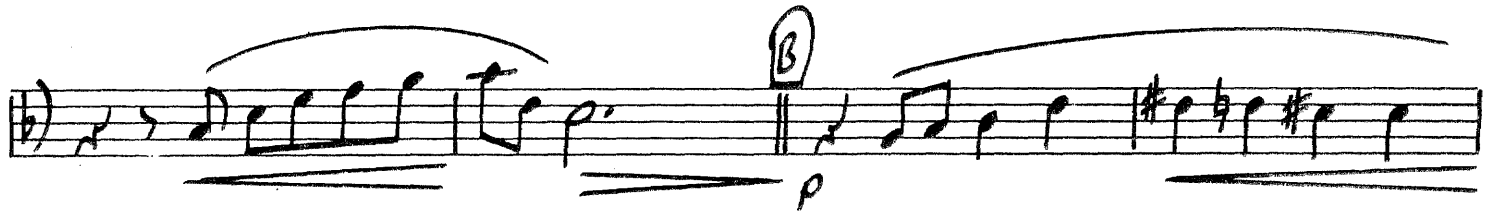

(SOLI)

THE SHADOW OF YOUR SMILE

2nd Bb TENOR SAXOPHONE

Music by JOHNNY MANDEL
Arranged by DAVE WOLPE

(SLOWLY)

A *A LITTLE FASTER*

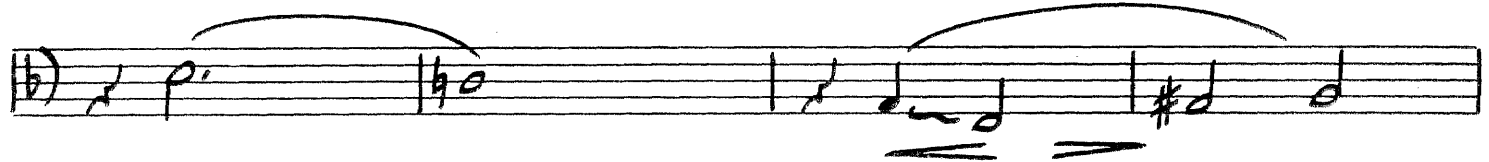
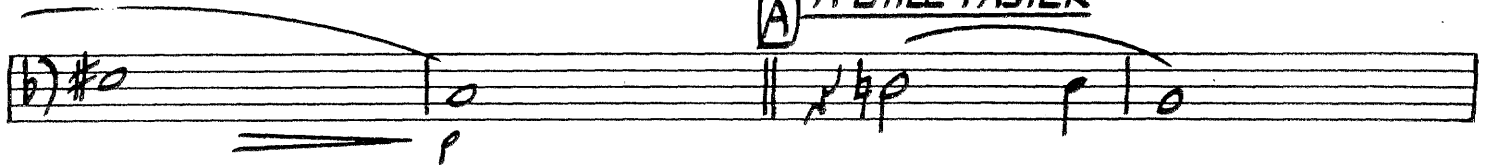

B

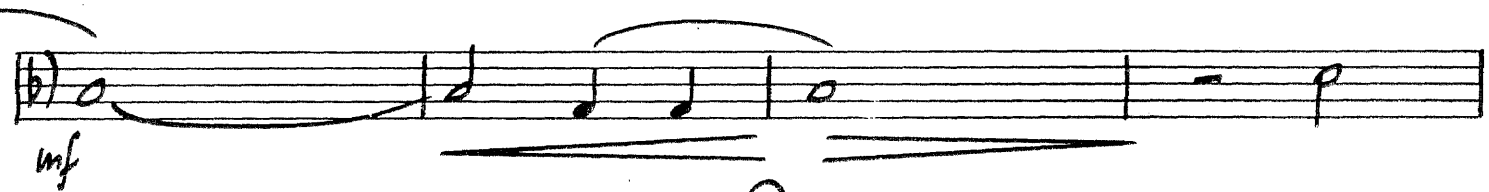
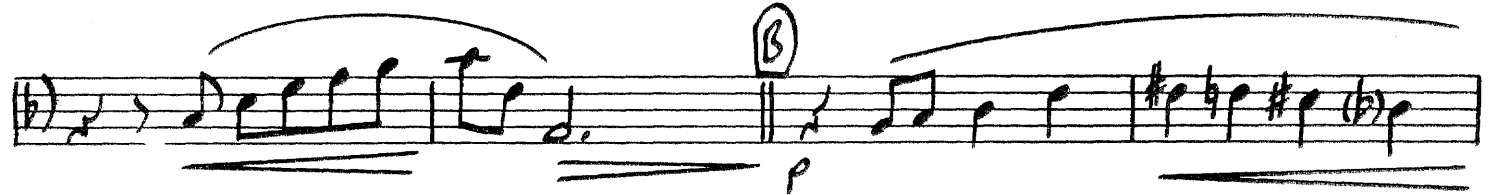

C

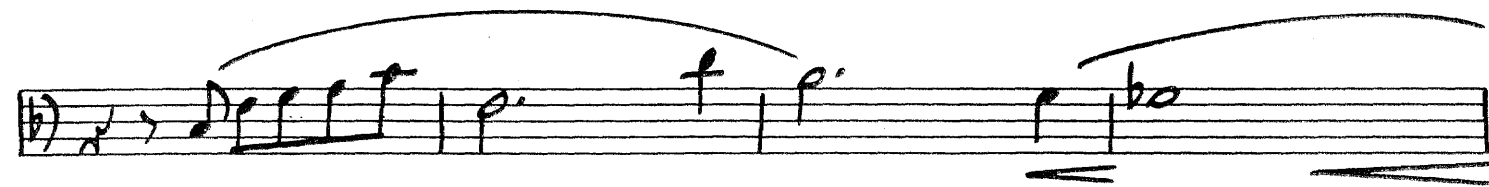
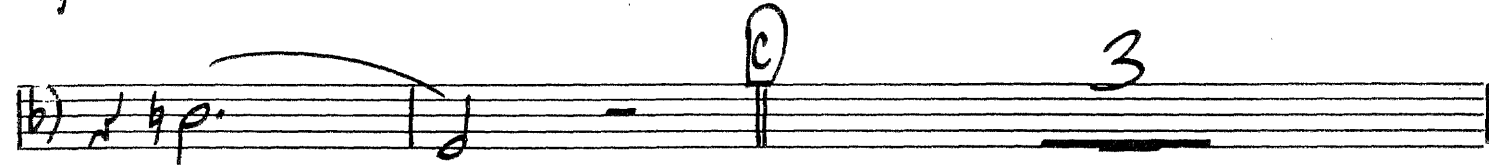

D

THE SHADOW OF YOUR SMILE

E♭ BARITONE SAXOPHONE

Music by JOHNNY MANDEL
Arranged by DAVE WOLPE

(SLOWLY)

A A LITTLE FASTER

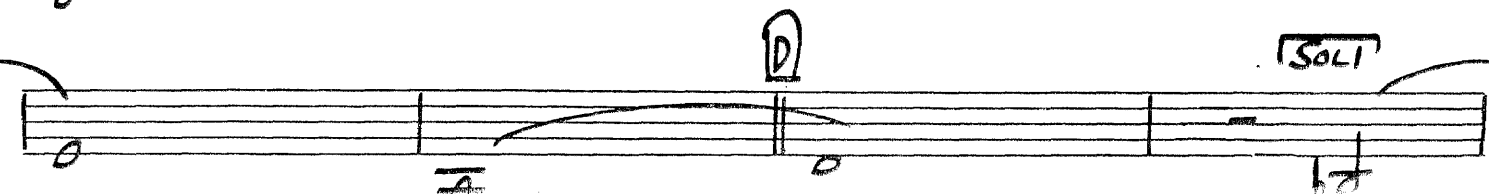
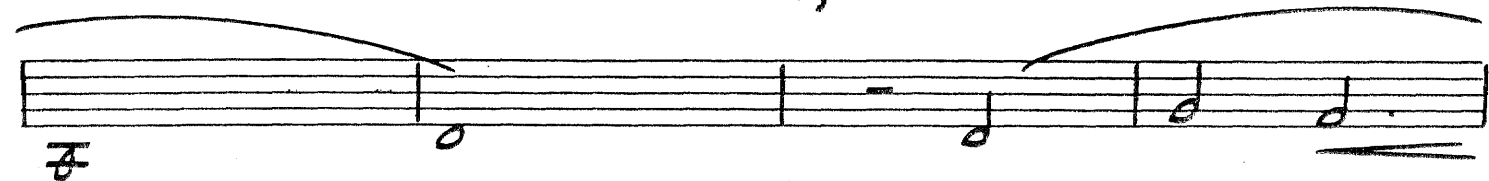
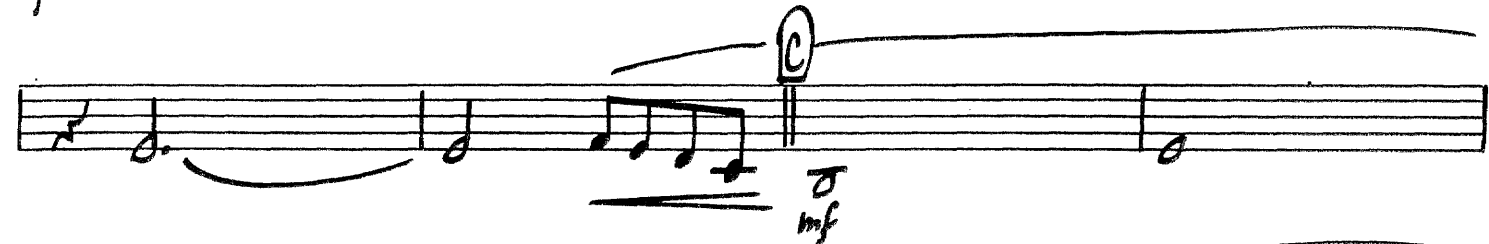
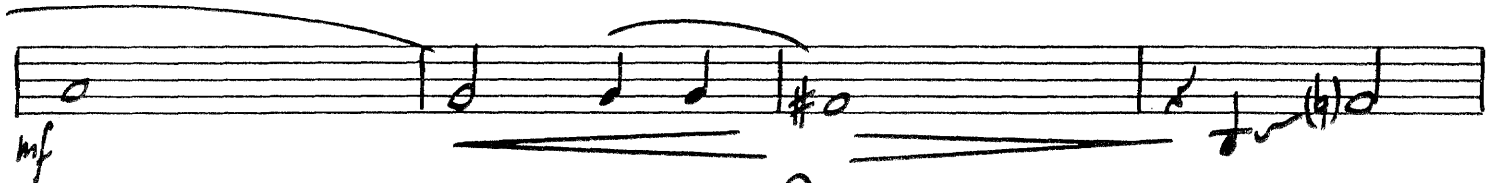

BARITONE

-2-

"SHADOW OF YOUR SMILE"

SLOWER

THE SHADOW OF YOUR SMILE

1st Bb TRUMPET

Music by JOHNNY MANDEL
Arranged by DAVE WOLPE

1ST TRUMPET

"SHADOW OF YOUR SMILE"

THE SHADOW OF YOUR SMILE

2nd Bb TRUMPET

Music by JOHNNY MANDEL
Arranged by DAVE WOLPE

(SLOWLY)

(TO HARMON MUTE)

f **p**

A A LITTLE FASTER 2

mp

B (OPEN) 2

(TO HARMON) 2

mf

C **mf**

(OPEN) 2

D 6

2ND TRUMPET

"SHADOW OF YOUR SMILE"

THE SHADOW OF YOUR SMILE

3rd Bb TRUMPET

Music by JOHNNY MANDEL
Arranged by DAVE WOLPE

(SLOWLY)

(TO HARMON MUTE)

A A LITTLE FASTER 2

B (OPEN) 2

(TO HARMON)

C

(OPEN) 2

D 6

3RD TRUMPET

-2-

"SHADOW OF YOUR SMILE"

SLOWER

From The 20th Century-Fox Motion Picture "THE SANDPIPER"

THE SHADOW OF YOUR SMILE

4th Bb TRUMPET

Music by JOHNNY MANDEL

Arranged by DAVE WOLPE

(SLOWLY)

(TO HARMON MUTE)

THE SHADOW OF YOUR SMILE

1st.(solo) Trombone

Music by JOHNNY MANDEL
Arranged by DAVE WOLPE

(SLOWLY) 5 (SOLO)

A LITTLE FASTER

(AD LIB.) Dm^9 $G+7(b9)$ Cm^9 $F13$

(NO SOLO)

(SOLO)

THE SHADOW OF YOUR SMILE

2nd TROMBONE

Music by JOHNNY MANDEL
Arranged by DAVE WOLPE

(SLOWLY)

2ND TROMBONE

"SHADOW OF YOUR SMILE"

From The 20th Century-Fox Motion Picture "THE SANDPIPER"

THE SHADOW OF YOUR SMILE

3rd TROMBONE

Music by JOHNNY MANDEL
Arranged by DAVE WOLPE

(SLOWLY)

3RD TROMBONE

-2-

"SHADOW OF YOUR SMILE"

SLOWER

THE SHADOW OF YOUR SMILE

4th TROMBONE

Music by JOHNNY MANDEL
Arranged by DAVE WOLPE

(SLOWLY)

A) A LITTLE FASTER 2

BASS TROMBONE

"SHADOW OF YOUR SMILE"

(E)

2

fp

(F)

5

RIT. ---

SLOWER

f

RIT. ---

THE SHADOW OF YOUR SMILE

GUITAR

Music by JOHNNY MANDEL
Arranged by DAVE WOLPE

(SLOWLY)

f $A\flat_m^9$ $D\flat^9$ G_m^9 C^9 F_m^9 F_m $F_m/E\flat$ $D7(\#9)$ $G+7(b9)$

p $C_m^9(maj7)$ $C_m^6(9)$ **A** D_m^7 $G13(b9)$ $G+7(b9)$

A LITTLE FASTER

C_m^7 $F13$ F_m^7 F_m^{11} F_m^7 $B\flat7(b5)$ $B\flat7$

$E\flat MA^7$ $A\flat(9)$ **B** $D_m^7(b5)$ $G7(b5)$ D_m^7 $G+7$ $G7(b9)$

C_m $C_m^9(maj7)$ C_m $C_m/B\flat$ $E\flat MA/B\flat$ $E\flat/B\flat$ $A_m^7(b5)$ $D7(b9)$ $A\flat9$

D_m^7/G $G+7(b9)$ $A\flat MA^7$ G_m^7 F_m^7 $E\flat MA^7$ **C** D_m^9 $G+7(b9)$

mf

C_m^9 $F13$ F_m^7 $F_m^7/B\flat$ $B\flat/A\flat$

$G_m^7(b5)$ $C7(\#9)$ C^9 $C+7(b9)$ $C7(\#9)$ **D** F_m^7 $A\flat_m^7$ $D\flat^9$

GUITAR

-2-

"SHADOW OF YOUR SMILE"

Staff 1: G_m^7 $D_b^9(b5)$ G_m^7/C $C^7(b9 \text{ No } 5)$ $F13$ $C_b^9(b5)$ F_m^7/B_b $G^+7(b9)$ $G^7(b9)$

Staff 2: 2 E D_m^{11} $D_m^9(maj^7)$ D_m^7 D_m^{11} $G^+7(b9)$ $G^+7(\#9)$

Staff 3: C_m^9 $F13(b5)$ F_m^7 $B_b^7(b5)$ B_b/A_b

Staff 4: $G_m^7(b5)$ $C^7(\#9)$ C^9 $C^+7(b9)$ $C^7(b9)$ E F_m^7 A_b^7 D_b^9

Staff 5: G_m^7 $D_b^9(b5)$ G_m^7/C $C^7(b9 \text{ No } 5)$ $F13$ $C_b^9(b5)$ F_m^7/B_b $G^+7(b9)$ $G^7(b9)$

Staff 6: **SLOWER** C_m A_b^9 D_b^9 G_m^9 C^9 F_m^9 F_m/E_b $D^7(\#9 \text{ No } 5)$ G^+7 $C_m^9(maj^7)$

f *f* *RIT.* *RIT.*

THE SHADOW OF YOUR SMILE

BASS

Music by JOHNNY MANDEL
Arranged by DAVE WOLPE

(SLOWLY)

A A LITTLE FASTER

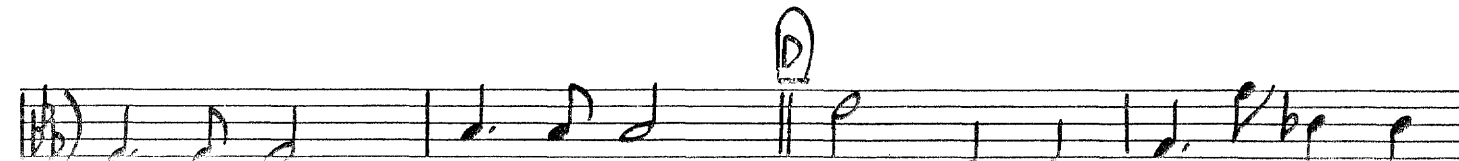
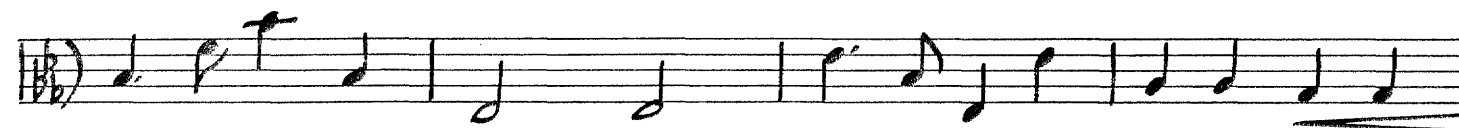
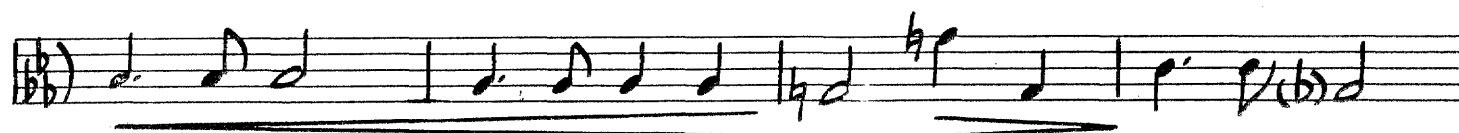
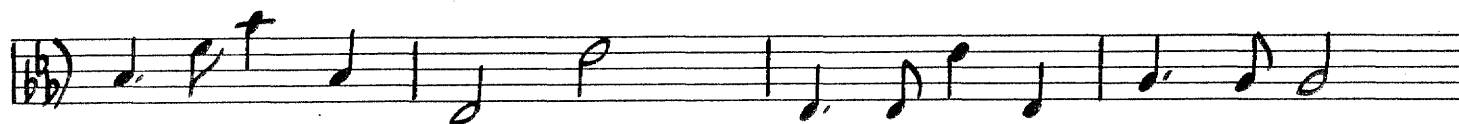

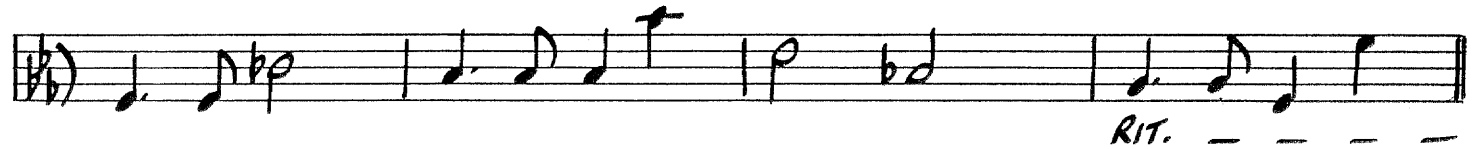
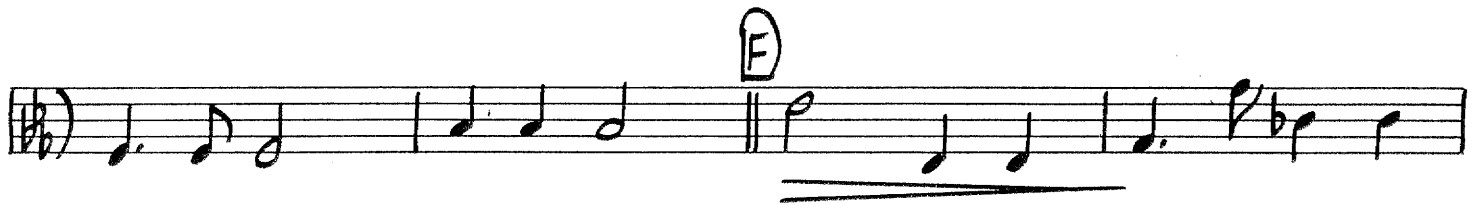
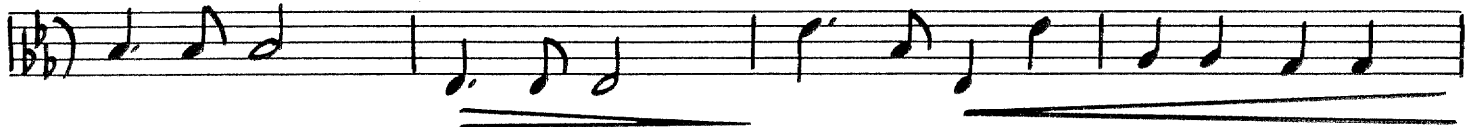

SLOWER

From The 20th Century-Fox Motion Picture "THE SANDPIPER"

THE SHADOW OF YOUR SMILE

DRUMS

Music by JOHNNY MANDEL
Arranged by DAVE WOLPE

(SLOWLY)

p

p

mf

(SLOWLY)

(A) A LITTLE FASTER
(TIME-STRAIGHT 8THS)

(B)

(C)

(D)

BUILD

DRUMS

"SHADOW OF YOUR SMILE"

4

4

SLOWER

RIT. - - - - -

f RIT. - - - - -

p

From The 20th Century-Fox Motion Picture "THE SANDPIPER"

THE SHADOW OF YOUR SMILE

PIANO

Music by JOHNNY MANDEL
Arranged by DAVE WOLPE

(SLOWLY)

Chords: Cm Cm(maj7) Cm Cm/Bb EbMA/Bb Eb/Bb Am7(b5) D7(b9) Ab9

Chords: Dm7/G G7(b9) AbMA Gm7 Fm7 EbMA C Dm9 G+7(b9)

mf

Chords: Cm9 F13 Fm7 Fm7/Bb Bb/Ab

Chords: Gm7(b5) C7(#9) C9 C+7(b9) C7(b9) D Fm7 Abm7 Db9

Chords: Gm7 Db9(b5) Gm7/C C7(b9 No5) F13 Cb9(b5) Fm7/Bb G+7(b9) G7(b9)

